

# DEMOGRAPHIA

## International Traffic Congestion & Urban Density 39 High Income World Urban Areas

Urban Area Density	Vehicle		Vehicle	
	Kilometers per Square Kilometer	Compared to Least Dense Category	Hours per Square Kilometer	Compared to Least Dense Category
Over 8,000	120,187	4.48	4,145	8.28
4,000-7,999	81,364	3.03	2,475	4.95
2,000-3,999	58,330	2.17	1,529	3.06
1,000-1,999	39,647	1.48	826	1.65
Under 1,000	26,833	1.00	500	1.00

Density: Population per square kilometer

Calculated from Kenworthy & Laube (1999) for all high income world urban areas

Data is 1990 (latest available)

### Density & Traffic Volumes: International VEHICLE KILOMETERS PER SQUARE KILOMETER

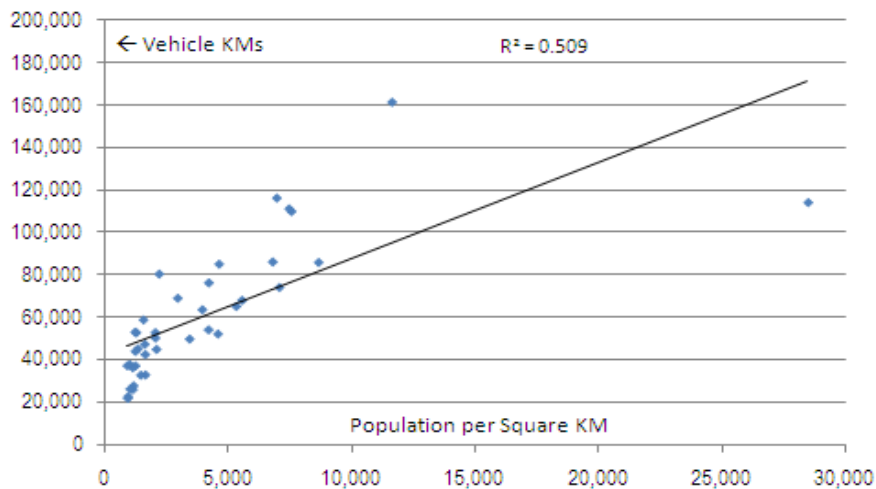

### Density & Traffic Volumes: International VEHICLE HOURS PER SQUARE KILOMETER

